

PERMIT

CITY OF NAPOLEON - BUILDING DEPARTMENT

255 West Riverview Avenue, Napoleon, Ohio 43545 - 419-592-4010

Permit No. 01921 Issued 2-26-90
date

Job Location 111 E. Maumee
address

Lot 20 JG Lowe's 1st Addition
sub-div or legal discript

Issued By Eldon Huber
building official

Owner Robert Behrman 592-8283
name tel.

Address RR #2

Agent SAME
builder-eng.-etc. tel.

Address _____

Description of Use Residence

Residential 2
no. dwelling units

Commercial Industrial _____

New Add'n. Alter Remodel _____

Mixed Occupancy _____

Change of Occupancy _____

Estimated Cost \$ 1,000.00

FEES	BASE	PLUS	TOTAL
<input checked="" type="checkbox"/> BUILDING	9.00	9.00	18.00
<input type="checkbox"/> ELECTRICAL			
<input type="checkbox"/> PLUMBING			
<input type="checkbox"/> MECHANICAL			
<input type="checkbox"/> DEMOLITION			
<input type="checkbox"/> ZONING			
<input type="checkbox"/> SIGN			
<input type="checkbox"/> WATER TAP			
SEW. INSP.			
SEWER TAP			
TEMP. WATER			
TEMP. ELECT.			
ADDITIONAL PLAN REVIEW	Struct. _____ hrs	Elect. _____ hrs	
TOTAL FEES.....			18.00
LESS MIN. FEES PAID _____			
		<small>date</small>	
BALANCE DUE.....			

ZONING INFORMATION

district	lot dimensions	area	front yd	side yds	rear yd
B					
max hgt	no pkg spaces	no ldg spaces	max cover	petition or appeal req'd	date appr

WORK INFORMATION:

Size: Length _____ Width _____ Stories _____ Ground Floor Area _____

Height _____ Building Volume (for demo. permit) _____ cu. ft.

Electrical: _____
brief description

Plumbing: _____
brief description

Mechanical: _____
brief description

Sign: _____ Dimensions _____ Sign Area _____
type

Additional Information: Remove Existing roof & install new trusses orckers and 3-1 shingles

Date Mar 1 Applicant Signature Robert Behrman **PAID**
owner-agent **MAR 1 1990**

INSPECTION RECORD

	UNDERGROUND			ROUGH-IN						FINAL		
	Type	Date	By	Type	Date	By	Type	Date	By	Type	Date	By
PLUMBING	Building Drains			Drainage, Waste & Vent Piping			Indirect Waste			Drainage, Waste & Vent Piping		
	Water Piping									Backflow Prevention		
	Building Sewer			Water Piping			Condensate Lines			Water Heater		
	Sewer Connection									FINAL APPROVAL		
MECHANICAL	Refrigerant Piping			Refrigerant Piping			Chimney(s)			Grease Exhaust System		
				Duct Furnace(s)			Fire Dampers			Air Cond. Unit(s)		
	Ducts/ Plenums			Ducts/ Plenums			<input type="checkbox"/> Radiant Htr(s) <input type="checkbox"/> Unit Htr(s)			Refrigeration Equipment		
				Duct Insulation			Pool Heater			Furnace(s)		
				Combustion Products Vents			Ventilation <input type="checkbox"/> Supply <input type="checkbox"/> Exhst.			FINAL APPROVAL		
ELECTRICAL	Conduits & or Cable			Conduits/ Cable			<input type="checkbox"/> Range <input type="checkbox"/> Dryer			Temp Service Temp Lighting		
	Grounding & or Bonding			Rough Wiring			<input type="checkbox"/> Generator(s) <input type="checkbox"/> Motors			Fixtures Lampholders		
	Floor Ducts Raceways			Service Panel Switchboard			<input type="checkbox"/> Water Htr <input type="checkbox"/> Welder			Signs		
	Service Conduit			Busways Ducts			<input type="checkbox"/> Heaters <input type="checkbox"/> Heat Cable			Electric Mtr. Clearance		
	Temporary Power Pole			Subpanels			<input type="checkbox"/> Duct Htr(s) <input type="checkbox"/> Furnace(s)			FINAL APPROVAL		
BUILDING	Location, Set-backs, Esmt(s)			Exterior Wall Construction			Roof Covering Roof Drainage	5/9	EH	Smoke Detector		
	Excavation						Exterior Lath			Demolition (sewer cap)		
	Footings & Reinforcing						<input type="checkbox"/> Interior Lath <input type="checkbox"/> Wallboard					
	Floor Slab			Interior Wall Construction			Fire Wall(s)			Building or Structure		
	Foundation Walls			Columns & Supports			Fireplace Chimney					
	Sub-soil Drain			Crawl Space <input type="checkbox"/> Vent <input type="checkbox"/> Access			Attic <input type="checkbox"/> Vent <input type="checkbox"/> Access					
	Piles			Floor System(s)						FINAL APPROVAL BLDG. DEPT. *	5/9	EH
				Roof System	5/9	EH	Special Insp Reports Rec'd			Certificate of Occupancy Issued		
ADDITIONAL	INSPECTIONS, CORRECTIONS, ETC.						INSPECTIONS, CORRECTIONS, ETC.					
							* NEED TO COMPLETE 74					
							5/12/9					

PAID

MAR 1 1999

CITY OF HARTFORD

APPLICATION
for
RESIDENTIAL BUILDING, ELECTRICAL, PLUMBING, MECHANICAL, PERMITS and DEMOLITION PERMIT
from the
CITY OF NAPOLEON - BUILDING DEPARTMENT

Entry No. _____ 255 West Riverview Ave. Napoleon, Ohio 43545 Pn. 419-592-4010

Permit No. _____ Issued _____

Job Location 111 E. LAUREL

Lot 20 J.G. Lowes 1st Add
sub-div. or legal disc.

Issued By _____

Owner Robert Behrman building official Pn. 592-8223

Address Rt 2 Napoleon Ohio 43545

Agent Same Pn. _____

Address _____

Description of Use RESIDENCE

Residential \$ 2 no. dwelling units

Commercial Industrial _____

New _____ Add'n. _____ Alter Remodel _____

Mixed Occupancy _____

Change of Occupancy _____

Estimated Cost \$ 1000.00

-ZONING INFORMATION

D district

lot dimensions _____ area _____

front yd _____ side yds. _____ rear yd _____

max hgt _____ no pkg spaces _____ no ldg spaces _____ max cover _____

petition or appeal req'd. _____ date appr _____

Ch. Permits Reg. Base FEES Plus Total

Building 9.00 9.00 18.00

Electrical _____

Plumbing _____

Mechanical _____

Demolition _____

Zoning _____

Sign _____

Water tap _____

Sewer Tap _____

Temp. Water _____

Temp. Elec. _____

Additional struc. _____ hrs

plan review Elect. _____ hrs

Total Fees.....

Less Min. Fees Pd. _____

Balance Due..... date _____

WORK INFORMATION:

BUILDING: Garage Fl. Area _____ Basement Fl. Area _____ Second Floor Area _____

Size: Length _____ Width _____ Stories _____ Ground Floor Area _____

Height _____ Building Volume (for demo. permit) _____ cu. ft.

Description of Work: REMOVE EXISTING ROOF + INSTALL NEW TRUSSES ORCKM AND 3-1 SHINGLES

Continue on Back Side for Electrical, Plumbing and Mechanical and other Information;

ELECTRICAL: Electrical Contractor _____ Pn. _____
 Address _____ Estimated Cost \$ _____
 Type of work: New _____ Service change _____ Rewiring _____ Additional Wiring _____ Temp. Elec. Req. _____
 Size of service _____ Underground _____ Overhead _____ No. of new circuits _____
 Description of work: _____

PLUMBING: Plumbing Contractor _____ Pn. _____
 Address _____ Estimated Cost \$ _____
 Water Tap Req. _____ Size _____ Type of Pipe _____ Water Dist. Pipe _____ type
 San. Sewer Tap Req. _____ Size _____ Type of Pipe _____ Dr. Waste Vt. Pipe _____ type
 St. Sewer Tap Req. _____ Size _____ Type of Pipe _____ Street to be Opened _____
 Main Building Drain Size _____ Main Vent Pipe Size _____ List Number of Plumbing Fixtures Below
 Water Closets _____ Bathtubs _____ Showers _____ Lavatories _____ Kitchen Sinks _____ Disposal _____ Dishwasher _____ Clothes Washer _____
 Floor Drains _____ Other Fixtures: Type _____ No. _____
 Description of Work: _____

MECHANICAL: Mechanical Contractor _____ Pn. _____
 Address _____ Estimated Cost _____
 Heating System: Forced Air _____ Gravity _____ Hot Water _____ Steam _____ Unit Heaters _____ Radiant _____ Baseboard _____
 Type of Fuel: Electric _____ Natural Gas _____ Propane _____ Wood _____ Coal _____ Solar _____ Geothermal _____ Other _____
 No. of Heat Zones _____ Hot Water: (One Pipe _____ Two Pipe _____ Series Loop _____) Electric Heat: (No of Circuits _____) No. of Furnaces _____
 No. of Hot Air Runs _____ No. of Hot Water Radiators _____ Total Heat Loss _____ Rated Capacity of Furnace/Boiler _____
 Location of Heating Units: Crawl Space _____ Floor Level _____ Attic _____ Suspended _____ Roof _____ Outside _____ Other _____
 Description of Work _____

DRAWINGS REQUIRED: All Applications must be Accompanied by Two Complete sets of Drawings Including SITE PLAN, FOUNDATION PLAN, FLOOR PLANS, STRUCTURAL FRAMING PLANS, EXTERIOR ELEVATIONS, SECTIONS and DETAILS, STAIR DETAILS, ELECTRICAL LAYOUT, PLUMBING ISOMETRIC, HEATING LAYOUT ETC. All plans shall be DRAWN TO SCALE. Show all existing structures on the site plan also, show Electric Panel and Furnace Locations.

READ AND SIGN BELOW; The undersigned hereby makes application for a permit for all work described herein, and agrees to complete the work in strict accordance with all applicable provisions of the current edition of the C.A.B.D. Building Code, the Napoleon Building and Zoning Codes, the Napoleon Engineering Dept. Rules and Regulations, Standard Specifications and other Pertinent Sections of the Napoleon Code of Ordinances.

Date Feb 26 _____ Signature of Applicant Robert Belina _____
 Application not valid without signature

GARAGE 11 E. MAUMEE
Roof change

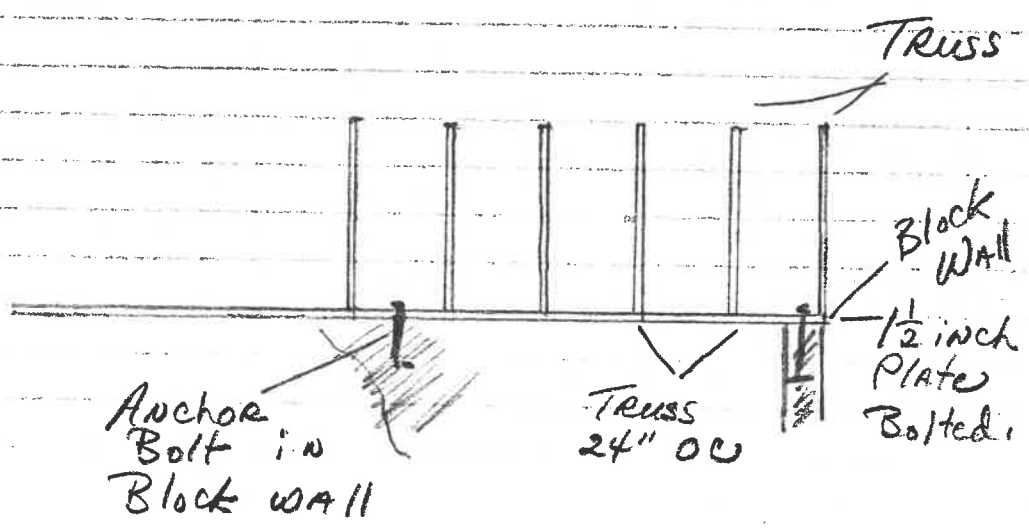
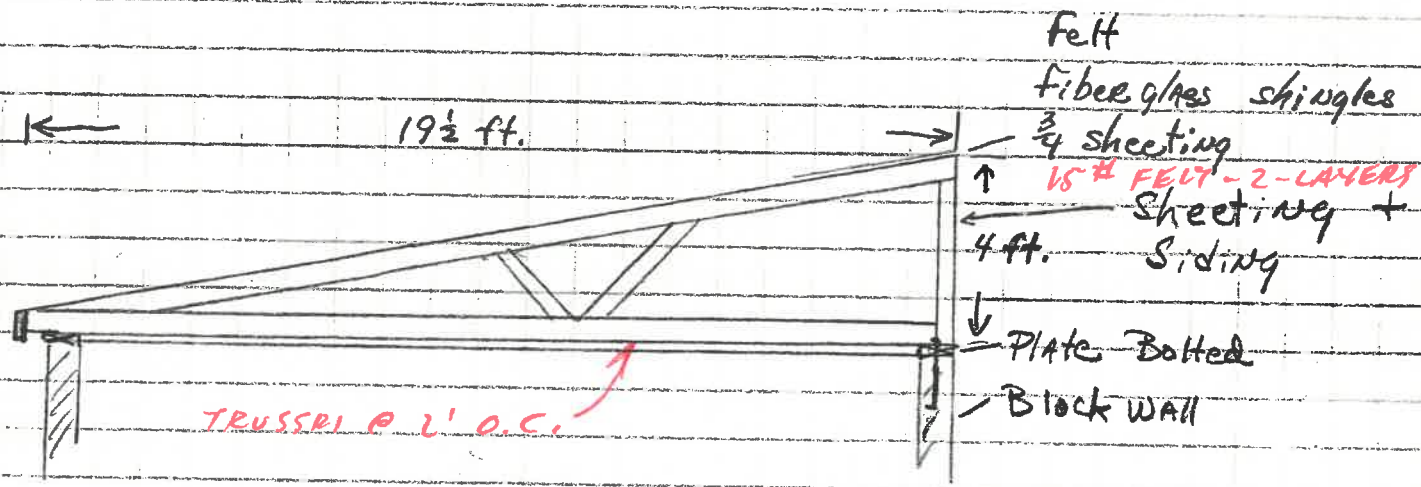
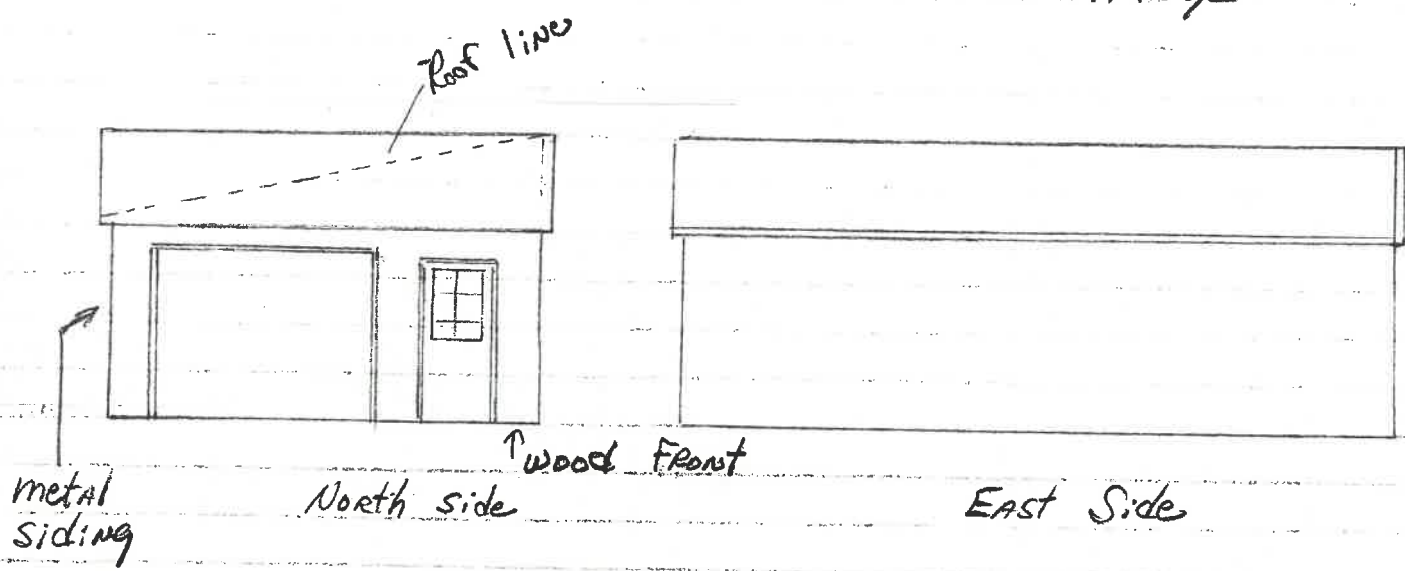

GENERAL NOTES:

- 1. All poles shown are 40' length U.S. Standard. Unless otherwise noted, all poles are to be cut to length on site.
- 2. All poles are to be cut to length on site. Unless otherwise noted, all poles are to be cut to length on site.
- 3. All poles are to be cut to length on site. Unless otherwise noted, all poles are to be cut to length on site.
- 4. All poles are to be cut to length on site. Unless otherwise noted, all poles are to be cut to length on site.
- 5. All poles are to be cut to length on site. Unless otherwise noted, all poles are to be cut to length on site.

DESCRIPTION

DATE: 14-FEB-90

DRAWING NO. 63205

SPAN: 19'-0"

PITCH/DEPTH: 2-33/2

ENGINEER: MRS

CHECKED BY: JUN

ATTENTION: Erector must be instructed to install the truss in the correct orientation. Erector must be instructed to install the truss in the correct orientation. Erector must be instructed to install the truss in the correct orientation.

Uniform Loading

Top Live: 25.0 1) 3x8 5) 4x5

Top Dead: 10.0 2) 4x5 6) 3x2

Bot Live: 10.0 3) 3x2 7) 4x5

Bot Dead: 10.0 4) 4x5

Spacing (O.C.): 24.0 LEFT HEEL HT. 3 -13

Duration Factor: 1.15 RIGHT HEEL HT. 48 -0

Number of Plies: 1

Reaction At 1: 1045

Reaction At 7: 1045

Center: 3/16

IMPORTANT: READ ALL NOTES ON THIS DRAWING

Dimensions # Splice Plate # CHORDS A

a) 6-6-0 { 2.4 } 3x4 206A

b) 4-0-0 { 3.5 } 3x6 206A

2x4 So. Pine KD 15 No. 2 Dense

2x4 So. Pine KD 15 No. 3

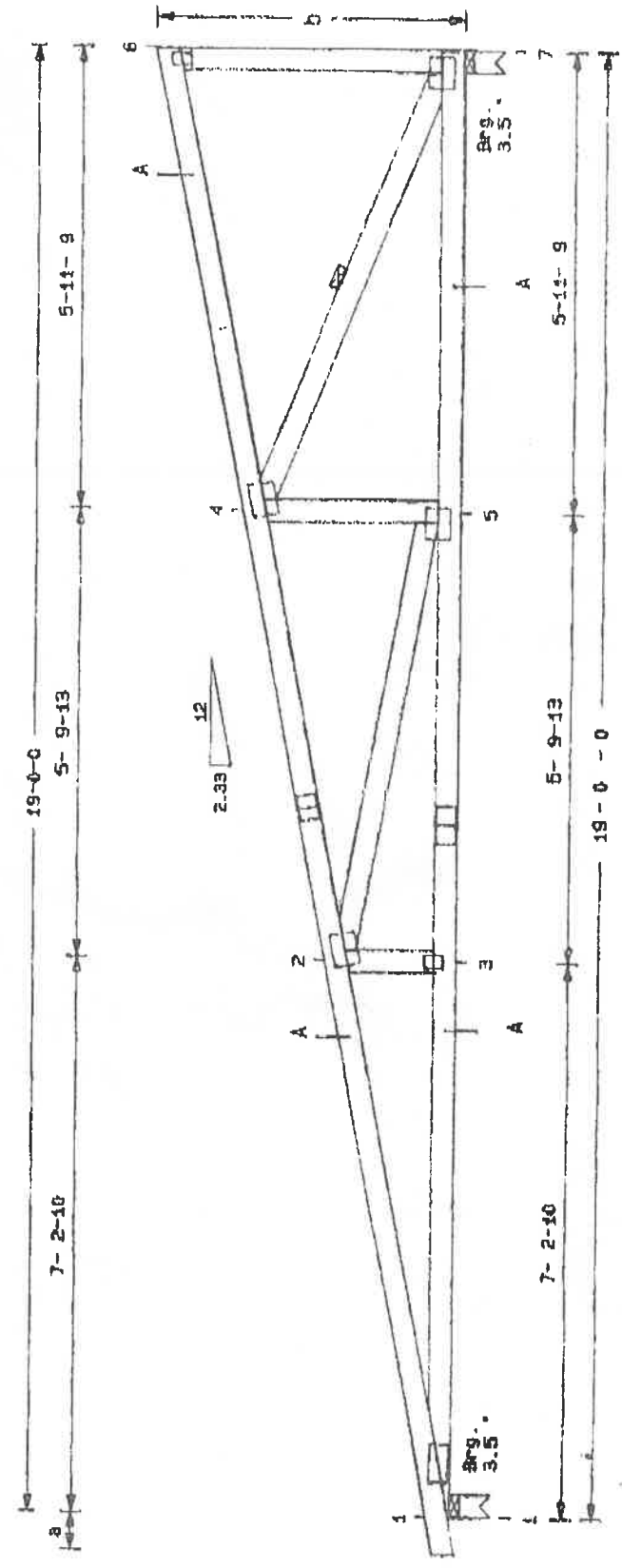

Total Span - 19ft Dia 8/16

Total Height - 4ft Dia 8/16

303 ID - RAUSCH

APPROX. TRUSS WEIGHT - 92 lbs.



Inter-lock

